1. Front Suspension

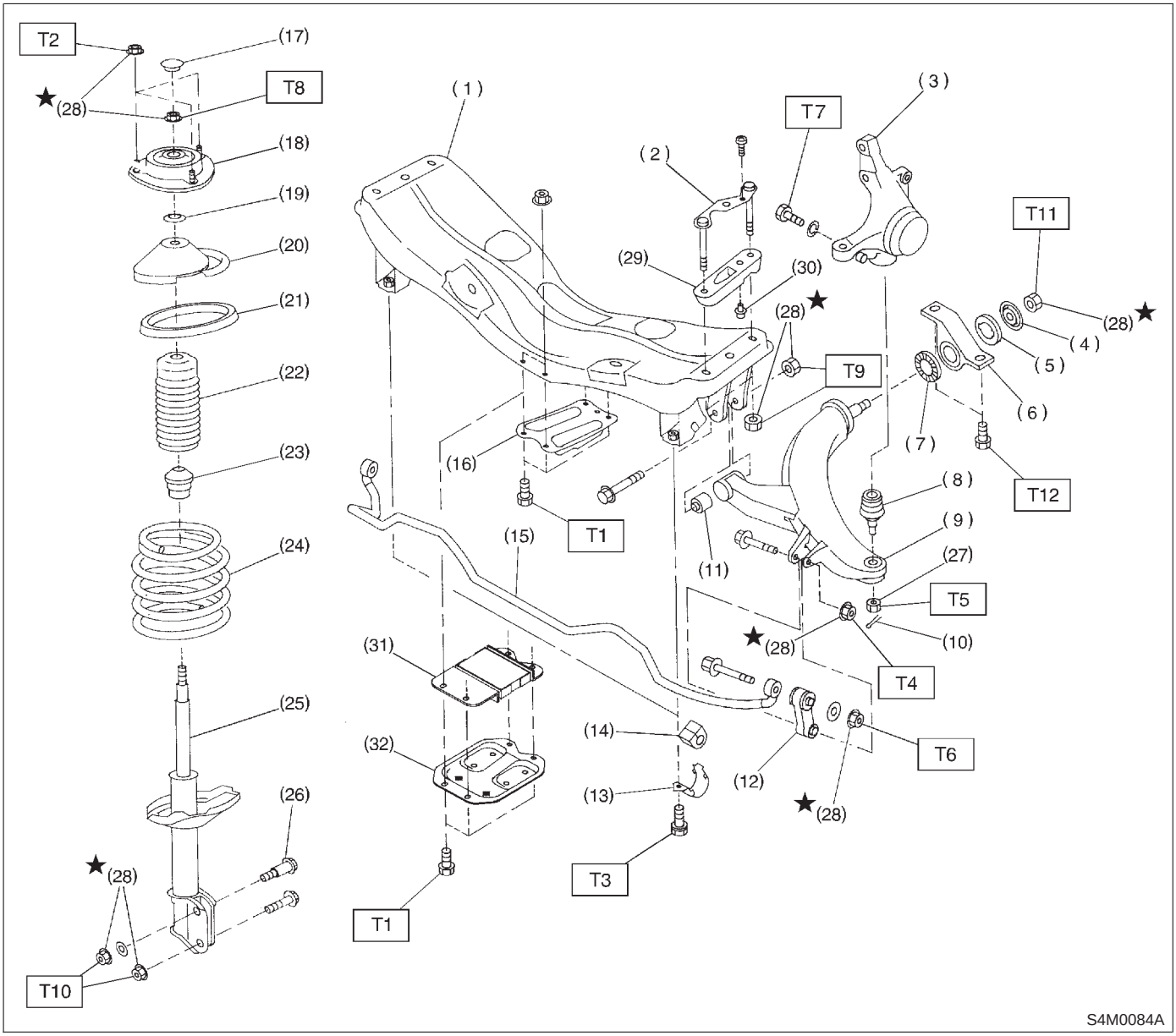

S4M0084A

(1) Front crossmember
(2) Bolt ASSY
(3) Housing
(4) Washer
(5) Stopper rubber (Rear)
(6) Rear bushing
(7) Stopper rubber (Front)
(8) Ball joint
(9) Transverse link
(10) Cotter pin
(11) Front bushing
(12) Stabilizer link
(13) Clamp
(14) Bushing
(15) Stabilizer
(16) Jack-up plate (Except MT model)
(17) Dust seal
(18) Strut mount
(19) Spacer
(20) Upper spring seat
(21) Rubber seat
(22) Dust cover
(23) Helper
(24) Coil spring
(25) Damper strut
(26) Adjusting bolt
(27) Castle nut
(28) Self-locking nut
(29) Adapter front crossmember
(30) Clip
(31) Dynamic damper (MT model)
(32) Jack-up plate (MT model)

Tightening torque: N·m (kg-m, ft-lb)
T1: 18±5 (1.8±0.5, 13.0±3.6)
T2: 20±6 (2.0±0.6, 14.5±4.3)
T3: 25±4 (2.5±0.4, 18.1±2.9)
T4: 29±5 (3.0±0.5, 21.7±3.6)
T5: 39 (4, 29)
T6: 44±6 (4.5±0.6, 32.5±4.3)
T7: 49±10 (5.0±1.0, 36±7)
T8: 54±5 (5.5±0.5, 39.8±3.6)
T9: 98±15 (10.0±1.5, 72±11)
T10: 152±20 (15.5±2.0, 112±14)
T11: 186±10 (19.0±1.0, 137±7)
T12: 245±49 (25.0±5.0, 181±36)