# 8. Read Diagnostic Trouble Code (DTC)

## A: OPERATION

1) Turn the ignition switch to ON.
2) Connect the ground terminal to diagnosis connector terminal No. 1 in the instrument panel lower cover area.

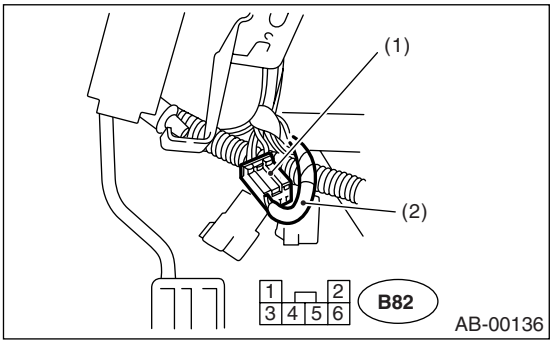


(1) Diagnosis connector
(2) Ground terminal

3) Read the DTC by identifying the way airbag warning light flashes.
The airbag warning light flashes a code corresponding to the faulty parts.
The long segment (1.2 sec on) indicates a “ten”, and the short segment (0.3 sec on) indicates a “one”.

NOTE:
- “List of Diagnostic Trouble Code (DTC)” <Ref. to AB-34, List of Diagnostic Trouble Code (DTC).>
- “Airbag Warning Light Failure” <Ref. to AB-29, Airbag Warning Light Failure.>

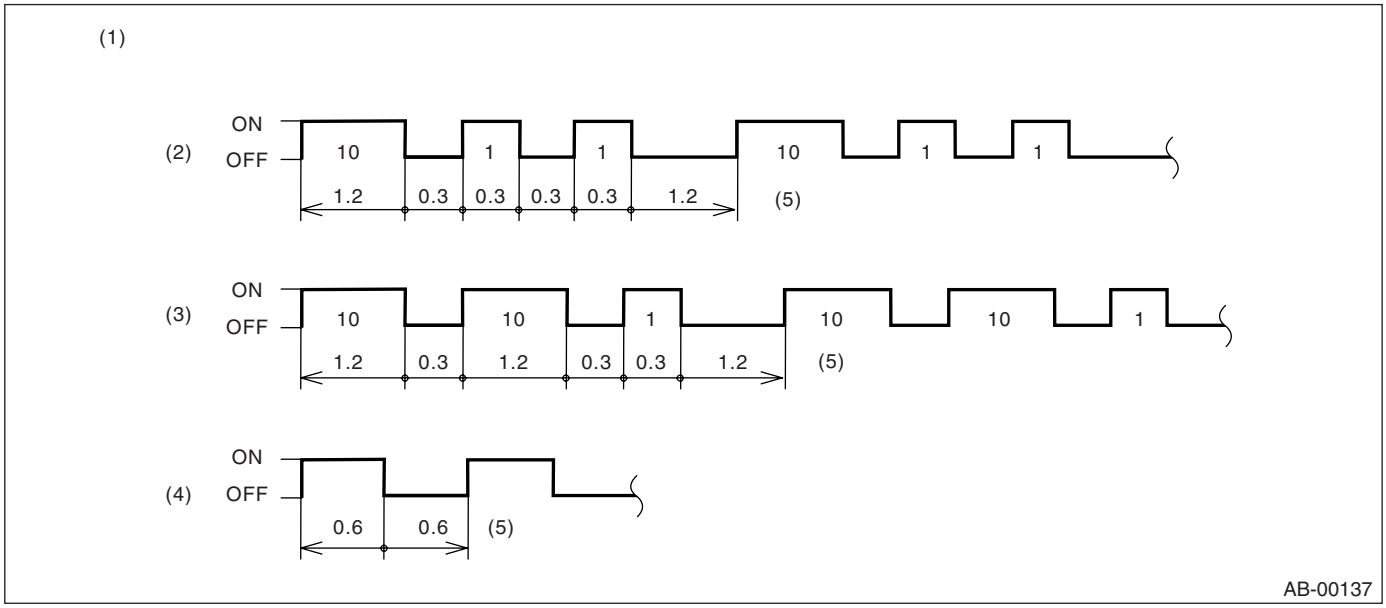


(1) Example
(2) Flashing code 12
(3) Flashing code 21
(4) Flashing normal code
(5) Sec.

4) Turn the ignition switch to OFF, and disconnect the ground terminal from the diagnosis connector terminal No. 1.
5) Wind tape around the ground terminal and return it to its original position.