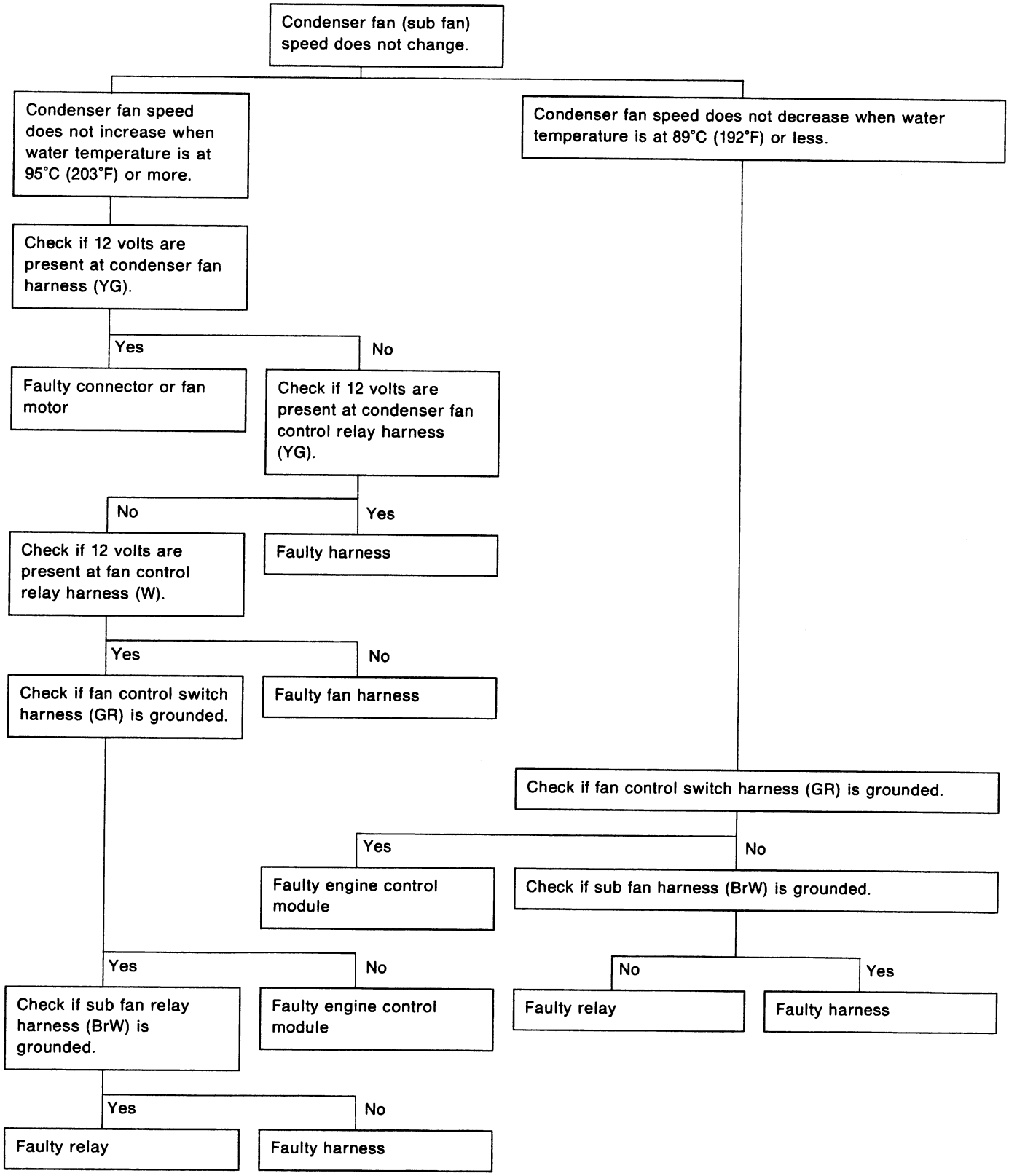8. Condenser Fan (Sub Fan) Diagnosis (II)