

General Description

INTAKE (INDUCTION)

1. General Description

A: COMPONENT

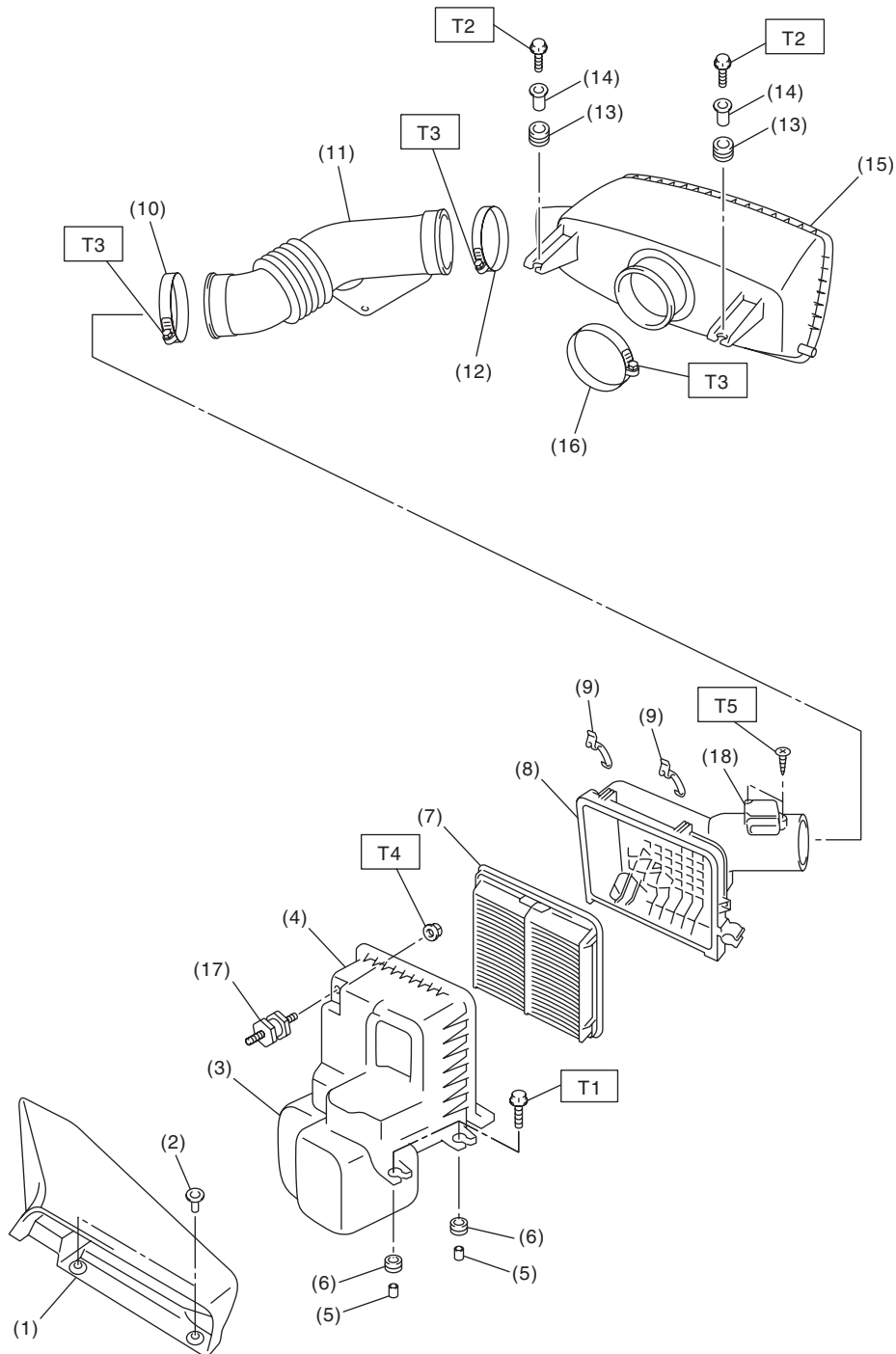

IN-02008

IN(H6DO)-2

General Description

INTAKE (INDUCTION)

| | | |
|------------------------------|-------------------------|--|
| (1) Air intake duct | (10) Clamp | (18) Mass air flow and intake air temperature sensor |
| (2) Clip | (11) Intake duct | |
| (3) Resonator chamber | (12) Clamp | |
| (4) Air cleaner case (front) | (13) Cushion | |
| (5) Spacer | (14) Spacer | |
| (6) Cushion | (15) Air intake chamber | |
| (7) Air cleaner element | (16) Clamp | |
| (8) Air cleaner case (rear) | (17) Cushion | |
| (9) Clip | | |

Tightening torque: N·m (kgf·m, ft·lb)

T1: 6.0 (0.6, 4.4)

T2: 6.4 (0.65, 4.7)

T3: 3.0 (0.3, 2.2)

T4: 7.5 (0.76, 5.5)

T5: 1.0 (0.10, 0.7)

B: CAUTION

- Wear appropriate work clothing, including a cap, protective goggles and protective shoes when performing any work.
- Remove contamination including dirt and corrosion before removal, installation or disassembly.
- Keep the disassembled parts in order and protect them from dust and dirt.
- Before removal, installation or disassembly, be sure to clarify the failure. Avoid unnecessary removal, installation, disassembly and replacement.
- Vehicle components are extremely hot after driving. Be wary of receiving burns from heated parts.
- Be sure to tighten fasteners including bolts and nuts to the specified torque.
- Place shop jacks or rigid racks at the specified points.
- Before disconnecting connectors of sensors or units, be sure to disconnect the ground cable from battery.