

6. Anticorrosion Wax

A: SPECIFICATION

Used material:

Rust-stop aerosol (K0877YA015)

- Front hood

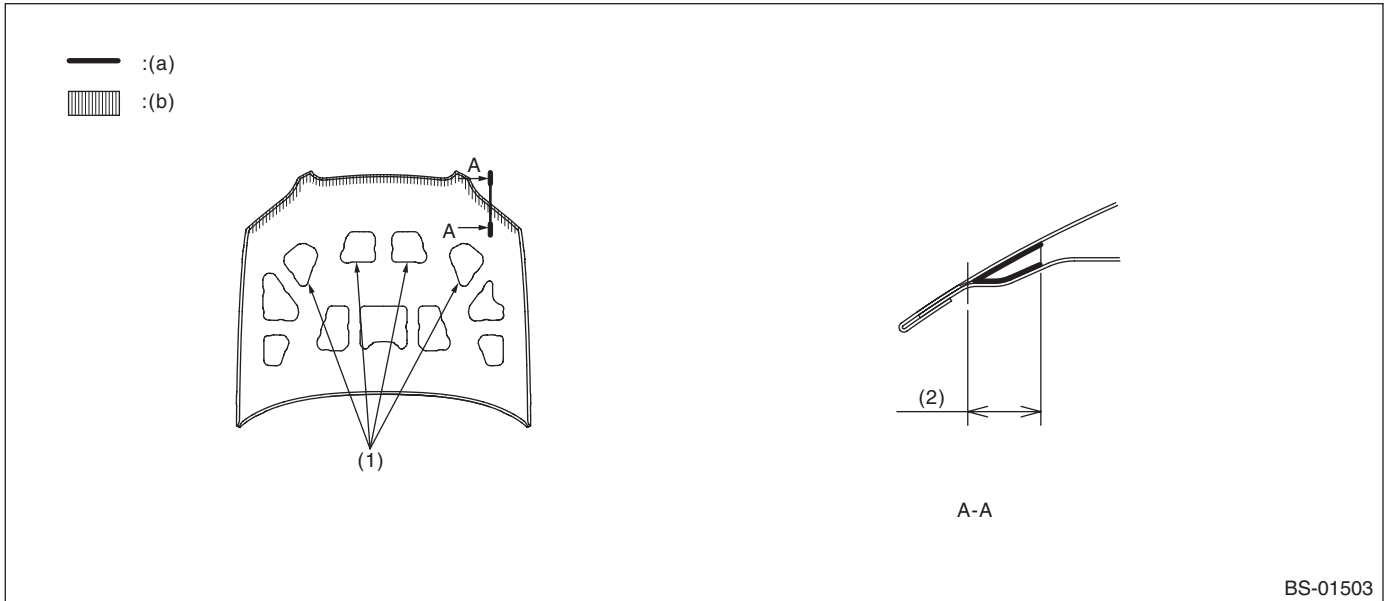

- | | |
|--|----------------------|
| (a) Application thickness = 50 μm or more | (b) Application area |
| (1) Wax application work openings | (2) 10 mm (0.39 in) |

Anticorrosion Wax

BODY STRUCTURE

- Door (front, rear)

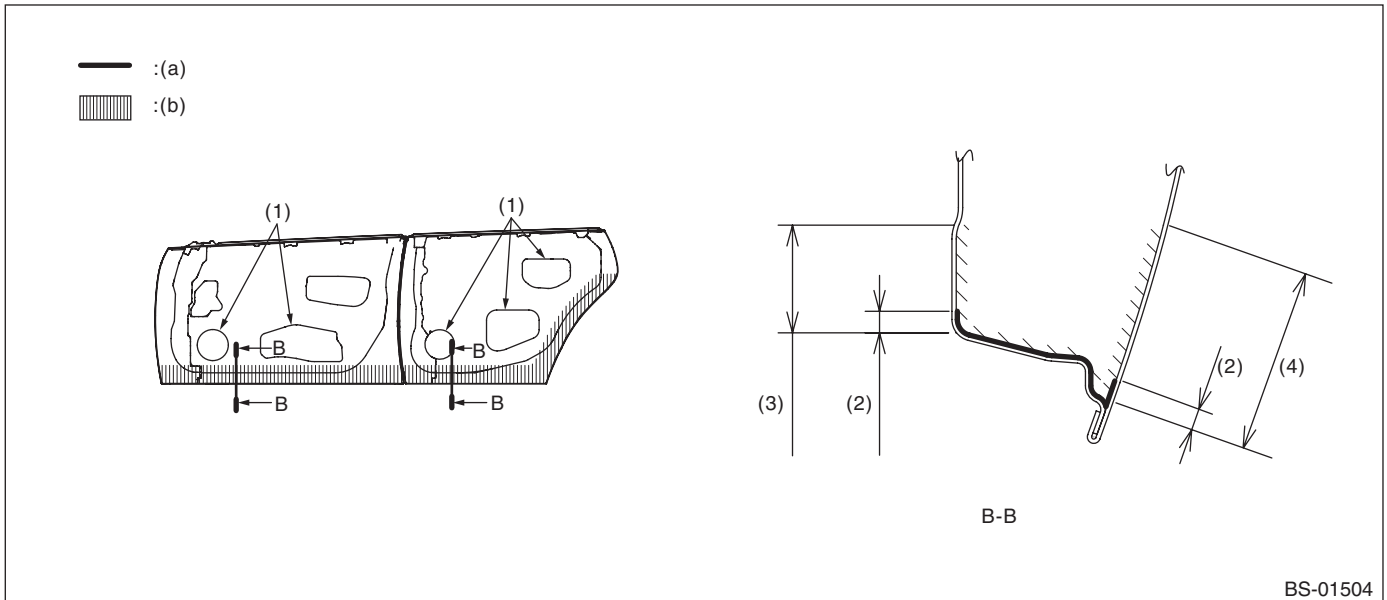

BS-01504

- (a) Application thickness = 50 μm or more (b) Application area more

- (1) Wax application work openings (3) 50 mm (1.97 in) (4) 90 mm (3.54 in)
 (2) 10 mm (0.39 in)

- Rear gate

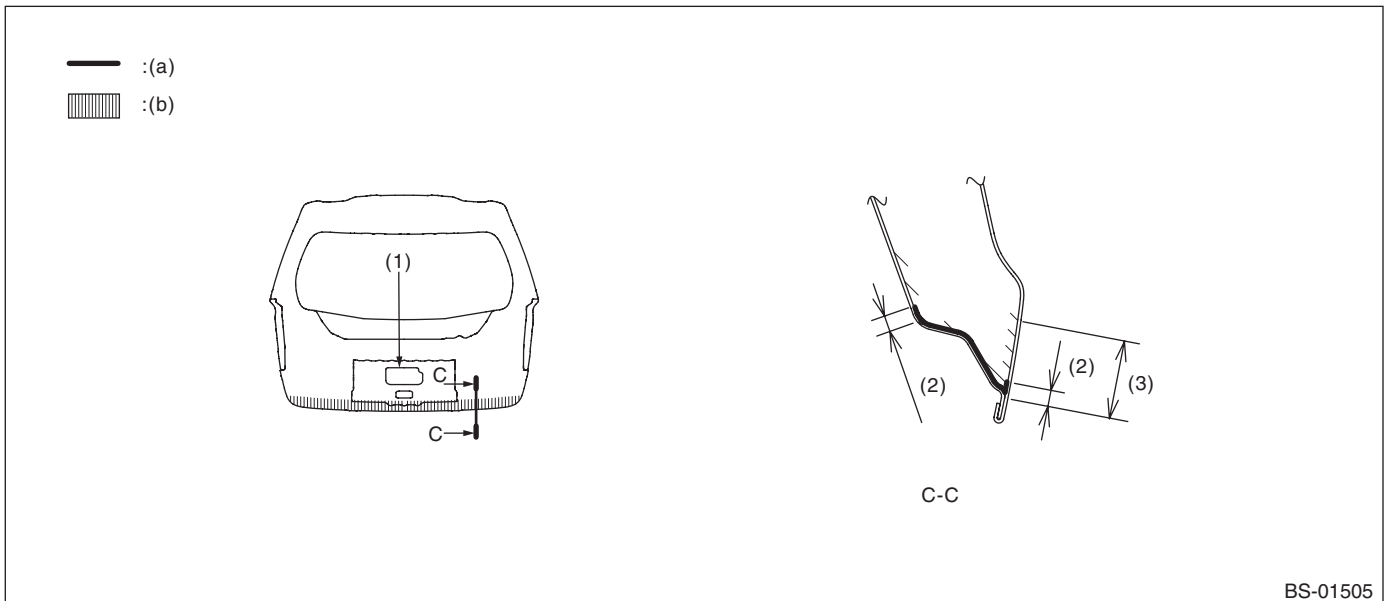

BS-01505

- (a) Application thickness = 50 μm or more (b) Application area more

- (1) Wax application work openings (2) 10 mm (0.39 in) (3) 40 mm (1.57 in)

• Trunk

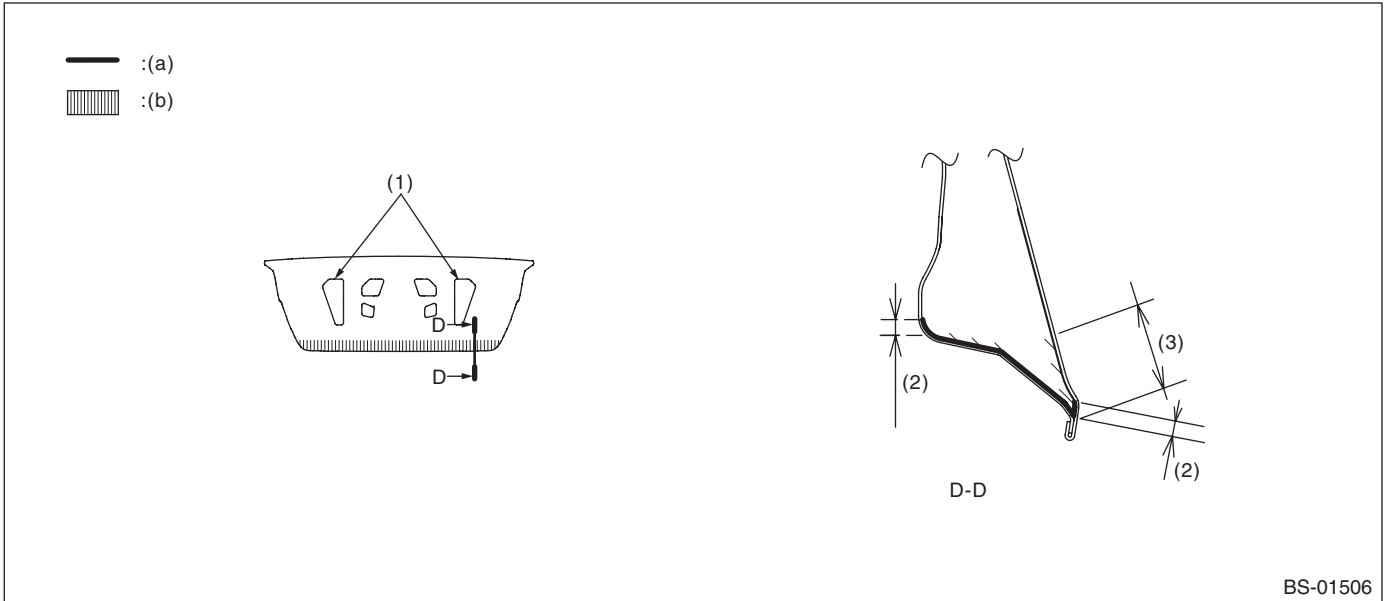

(a) Application thickness = 50 μm or more

(b) Application area more

(1) Wax application work openings

(2) 10 mm (0.39 in)

(3) 40 mm (1.57 in)

Anticorrosion Wax

BODY STRUCTURE

- Front hood hinge

Apply around the installation outer circumference (indicated range) at two locations on the left and right.

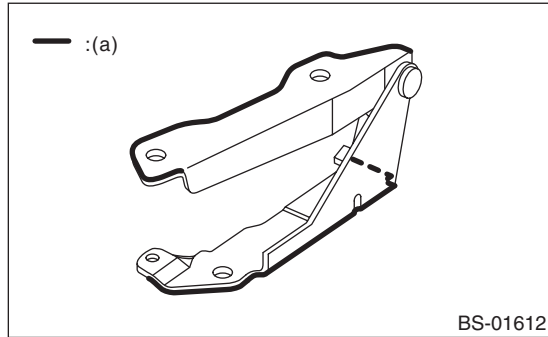

(a) Application thickness = 15 μm or more

- Door hinge

Apply to the installation outer circumference at two locations at the top and bottom (all eight locations).

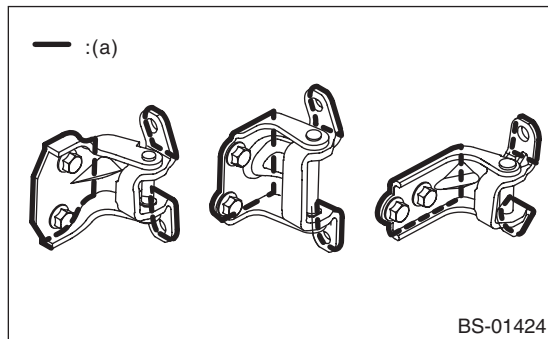

(a) Application thickness = 15 μm or more

- Rear gate hinge

Apply around the installation outer circumference (plate edges) at two locations on the left and right.

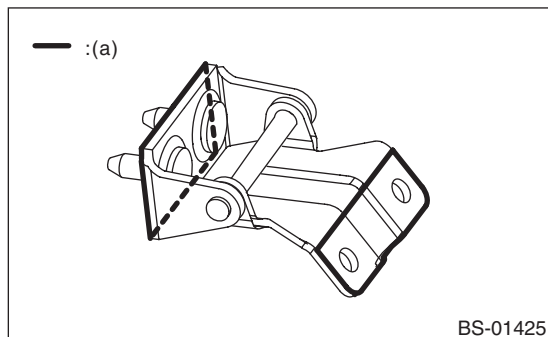

(a) Application thickness = 15 μm or more

- Overall view

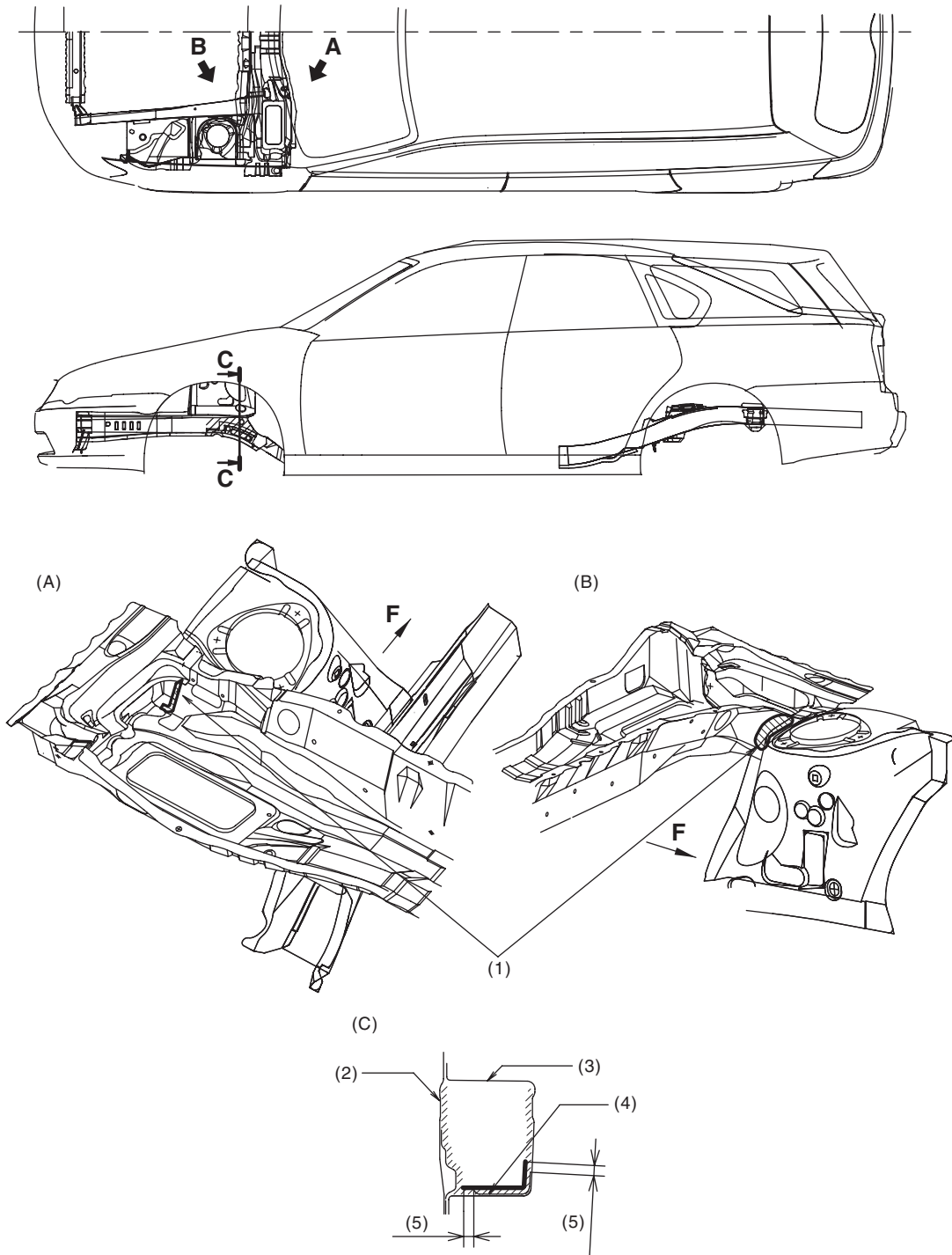

BS-01426

- | | | |
|---|----------------------------|-------------------------|
| (A) View A | (B) View B | (C) Cross section C — C |
| (1) Apply to the contact surface between the front suspension bracket and duct. (15 µm or more) | (2) Closing plate | (4) Reinforcement |
| | (3) Front side frame front | (5) 10 mm (0.39 in) |

Anticorrosion Wax

BODY STRUCTURE

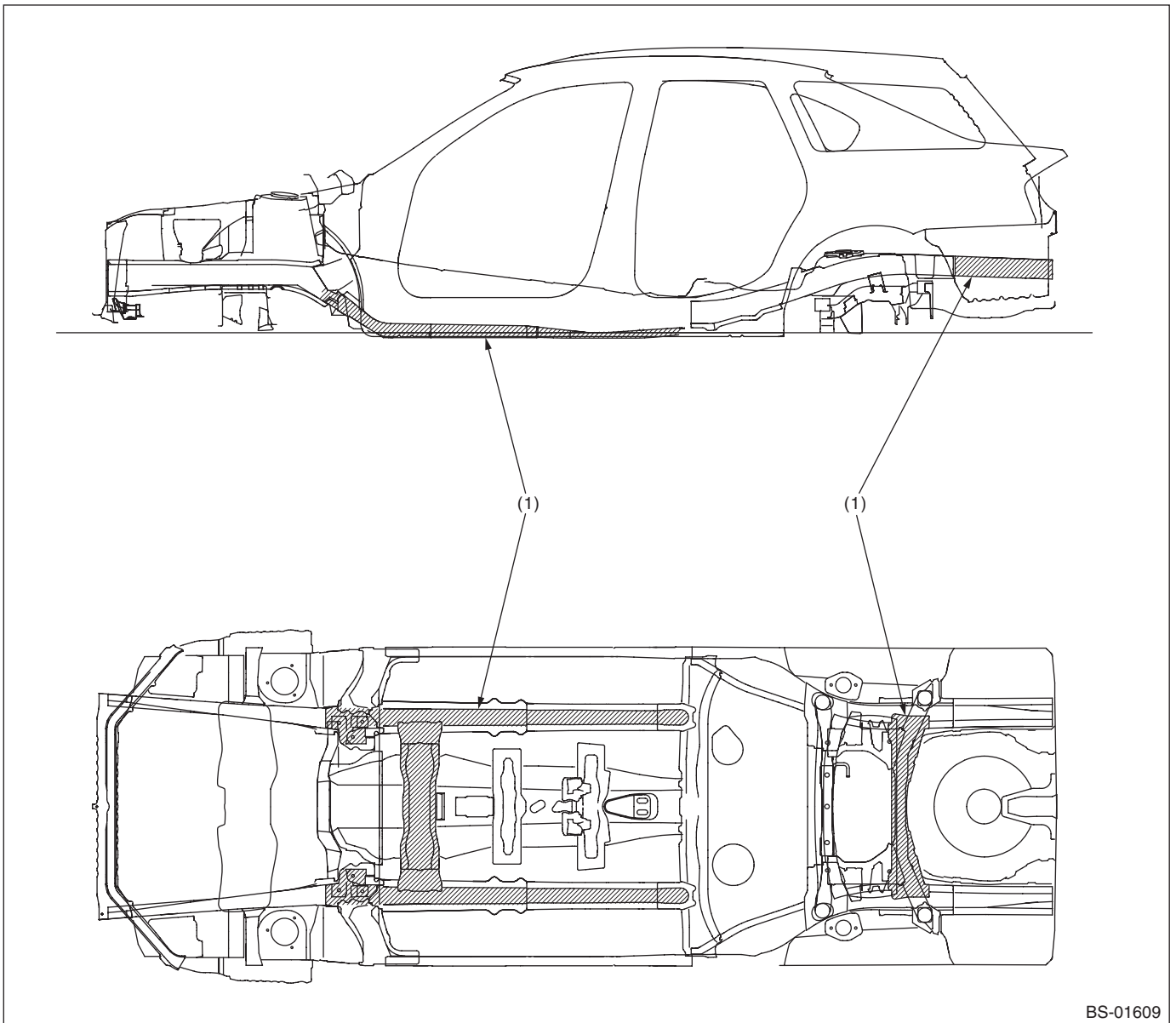

BS-01609

- (1) Apply wax to the underside of vehicle.